THE PARK HOME AGENCY
'THE PARK HOME SPECIALISTS'

Redhill Court, Redhill Lane, Watton, Norfolk, IP25 6RE

£135,000

2 2 1

- Two-bedroom park home bungalow
- Spacious L-shaped lounge/ diner
- Principal bedroom with walk-in wardrobe
- Enclosed low-maintenance garden
- Detached 16'5" garage
- Approximately 727 sq. ft.
- Separate well-equipped fitted kitchen
- Ensuite shower and guest bathroom
- Private driveway providing parking
- Offered with no onward chain

Situated on Redhill Park in Watton, this well-presented two-bedroom park home bungalow offers approximately 727 sq. ft. of bright, generously proportioned accommodation, together with a private driveway, detached garage and enclosed low-maintenance garden. The impressive L-shaped lounge and dining room measures approximately 19'4" x 18'1" at its maximum and features windows on several elevations and an attractive fireplace. A separate 11'3" kitchen provides excellent cupboard and worktop space, a gas hob, fitted oven and space for appliances. The main bedroom benefits from a walk-in wardrobe and ensuite shower room, while bedroom two has fitted storage and space for a dressing table or study area. A separate bathroom, neutral décor, manageable outside space and useful garage complete this appealing single-storey home.

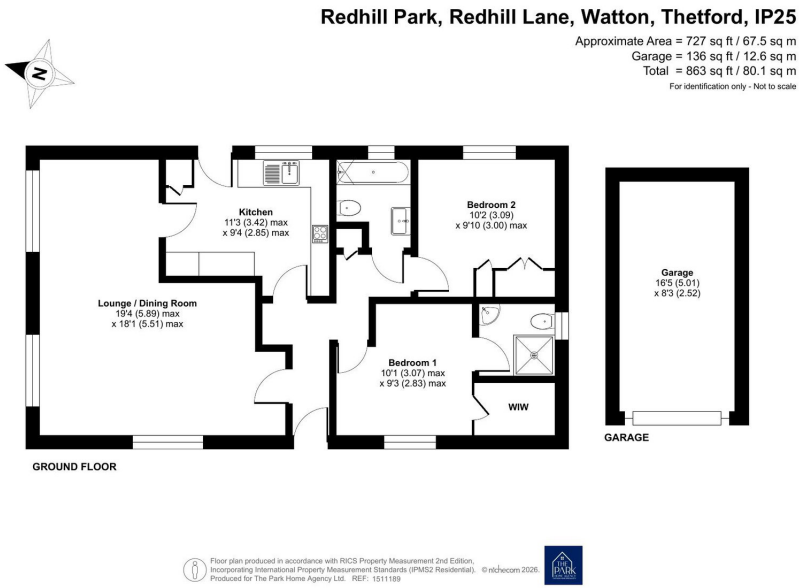

01793 230185
sales@theparkhomeagency.co.uk

Agents Notes: All measurements are approximate and quoted in metric with imperial equivalents and for general guidance only and whilst every attempt has been made to ensure accuracy, they must not be relied on. The fixtures, fittings and appliances referred to have not been tested and therefore no guarantee can be given that they are in working order. Internal photographs are reproduced for general information and it must not be inferred that any item shown is included with the property. For a free valuation, contact the numbers listed on the brochure